



Test Report

Sample Name : AOK SD SERIES ALL IN ONE SOLAR STREET LIGHT

Sample Model : AOK- 120WsD

**Inspection
Classification** : Commission test

Manufacturer : AOK Industrial Company Limited

Client : AOK Industrial Company Limited



Guangzhou LCS Compliance Testing Laboratory Ltd.



Guangzhou LCS Compliance Testing Laboratory Ltd.

Add: No 44-1, Qianfeng North Road, Shiqi, Panyu District, Guangzhou, Guangdong, China

Tel: +(86) 020-39166689 | E-mail: webmaster@lcs-cert.com | Web: www.lcs-cert.com

Scan code to check authenticity



Test Report

Client : AOK Industrial Company Limited

Address : 1/F of 1#Building, East Block of 3/F of Building 1, And 2/F of Building 4, ST George's Science and Technology Industrial Park, Northside of Xinyu Road, Xiangshan Community, Xianqiao Street Baoan District, 518000 Shenzhen, Guangdong, CHINA

Manufacturer : AOK Industrial Company Limited

Address : 1/F of 1#Building, East Block of 3/F of Building 1, And 2/F of Building 4, ST George's Science and Technology Industrial Park, Northside of Xinyu Road, Xiangshan Community, Xianqiao Street Baoan District, 518000 Shenzhen, Guangdong, CHINA

The following sample(s) and sample information was/were submitted and identified by/on the behalf of the client:

Sample Name : AOK SD SERIES ALL IN ONE SOLAR STREET LIGHT

Sample Model : AOK- 120WsD

Sample Quantity : 1PC

Sample tested Status : Normal

Sample received Date : Jan.6, 2023

Sample tested Date : Jan.12, 2023



Trade mark : 

Test result information:

Test item : 3G Vibration Test

Test standard : ANSI C136.31-2018

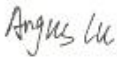
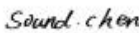
Test result : See the text

Edited by	 Angus Lu	Checked by	 Sound Chen	Approved by	 Kizard Zhang
	Jan.16, 2023		Jan.16, 2023		Jan.16, 2023



Guangzhou LCS Compliance Testing Laboratory Ltd.
Add: No 44-1, Qianfeng North Road, Shiqi, Panyu District, Guangzhou, Guangdong, China
Tel: +(86) 020-39166689 | E-mail: webmaster@lcs-cert.com | Web: www.lcs-cert.com
Scan code to check authenticity



Test Report

Revise Record

[illegible]

Guangzhou LCS Compliance Testing Laboratory Ltd.

Add: No 44-1, Qianfeng North Road, Shiqi, Panyu District, Guangzhou, Guangdong, China

Tel: +(86) 020-39166689 | E-mail: webmaster@lcs-cert.com | Web: www.lcs-cert.com

Scan code to check authenticity



Test Report

Test Item: 3G Vibration Test

1) Environment conditions:

Temperature: 23.4℃ Humidity: 58%RH

2) Tested Sample:

Sample No.	Sample Name	Sample Model	Sample Quantity	Sample Description
C010423006-001	AOK SD SERIES ALL IN ONE SOLAR STREET LIGHT	AOK- 120WsD	1PC	Normal

3) Reference Basis: ANSI C136.31-2018

4) Test Condition:

- Secure to the console and secure;
- Swept Vibration:
 - Frequency(Hz): 2-30;
 - Acceleration(G): 0.2;
 - Swept rate(Oct/min): 1;
 - Test axial: X, Y, Z.
- Fixed Vibration:
 - Frequency(Hz): X-14.23Hz, Y-29.57Hz, Z-30.00Hz;
 - Acceleration(G): 3;
 - Test cycle(Times): 100000;
- Sample test condition: Non-Operation.

5) Test Equipment:

Sequence	Equipment Name	Equipment No.	Valid Date to
1	Vibration tester	GLCS-S-177	Aug.18, 2023

6) Test Results:

Sample No.	Test Result
C010423006-001	After testing, the sample appearance has no obvious damage and can emit light normally.



Guangzhou LCS Compliance Testing Laboratory Ltd.

Add: No 44-1, Qianfeng North Road, Shiqi, Panyu District, Guangzhou, Guangdong, China

Tel: +(86) 020-39166689 | E-mail: webmaster@lcs-cert.com | Web: www.lcs-cert.com

Scan code to check authenticity



Test Report

Sample Photo before the Test:

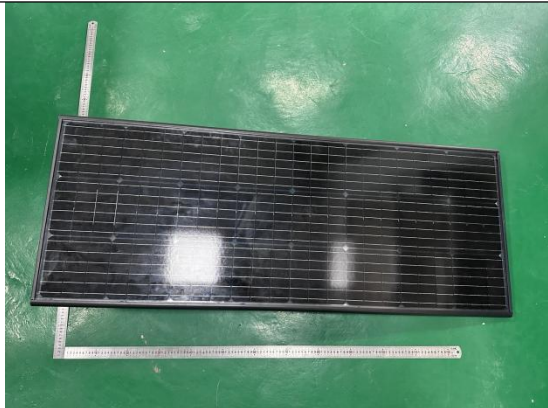

Appearance Inspection-Front

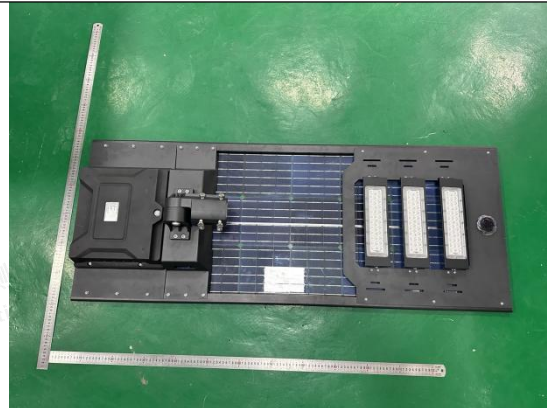

Appearance Inspection-Back



Function Inspection

Sample Photo during the Test:

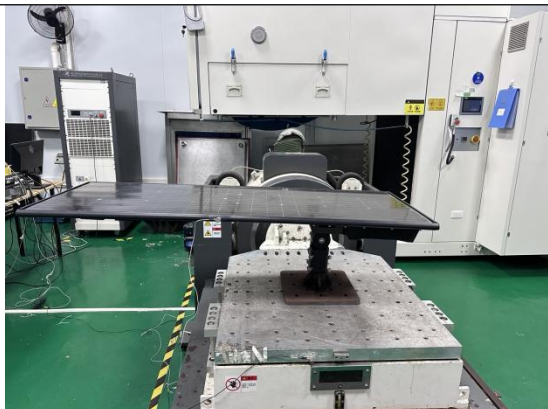

X



Y



Guangzhou LCS Compliance Testing Laboratory Ltd.

Add: No 44-1, Qianfeng North Road, Shiqi, Panyu District, Guangzhou, Guangdong, China

Tel: +(86) 020-39166689 | E-mail: webmaster@lcs-cert.com | Web: www.lcs-cert.com

Scan code to check authenticity



Test Report

Sample Photo during the Test:



Z

Sample Photo after the Test:

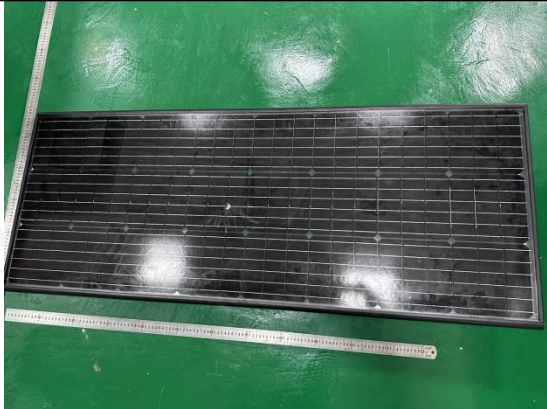

Appearance Inspection-Front

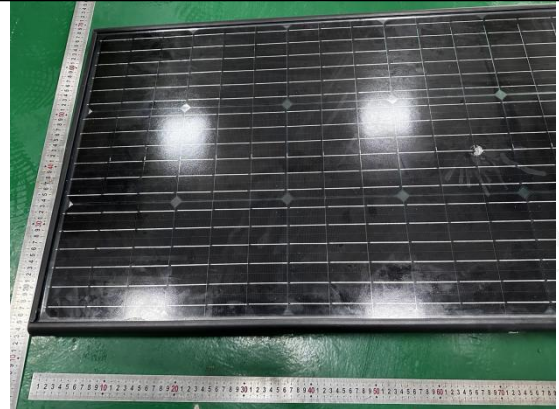

Appearance Inspection

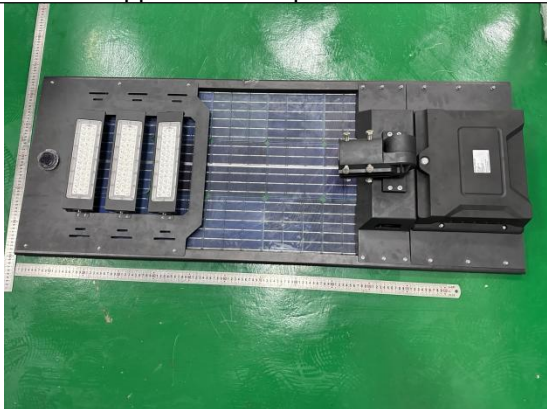

Appearance Inspection-Back

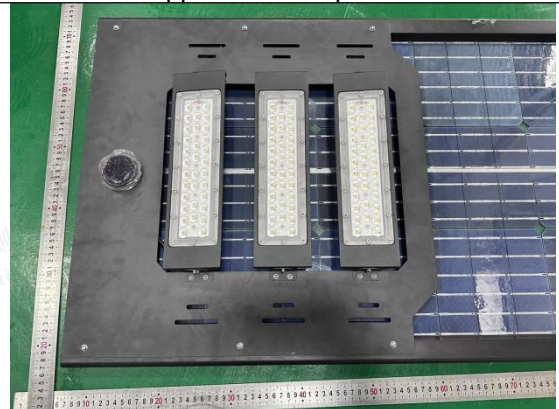

Appearance Inspection



Guangzhou LCS Compliance Testing Laboratory Ltd.

Add: No 44-1, Qianfeng North Road, Shiqi, Panyu District, Guangzhou, Guangdong, China

Tel: +(86) 020-39166689 | E-mail: webmaster@lcs-cert.com | Web: www.lcs-cert.com

Scan code to check authenticity



Test Report

Sample Photo after the Test:



Function Inspection



Guangzhou LCS Compliance Testing Laboratory Ltd.

Add: No 44-1, Qianfeng North Road, Shiqi, Panyu District, Guangzhou, Guangdong, China

Tel: +(86) 020-39166689 | E-mail: webmaster@lcs-cert.com | Web: www.lcs-cert.com

Scan code to check authenticity



Test Report

Test Curve:

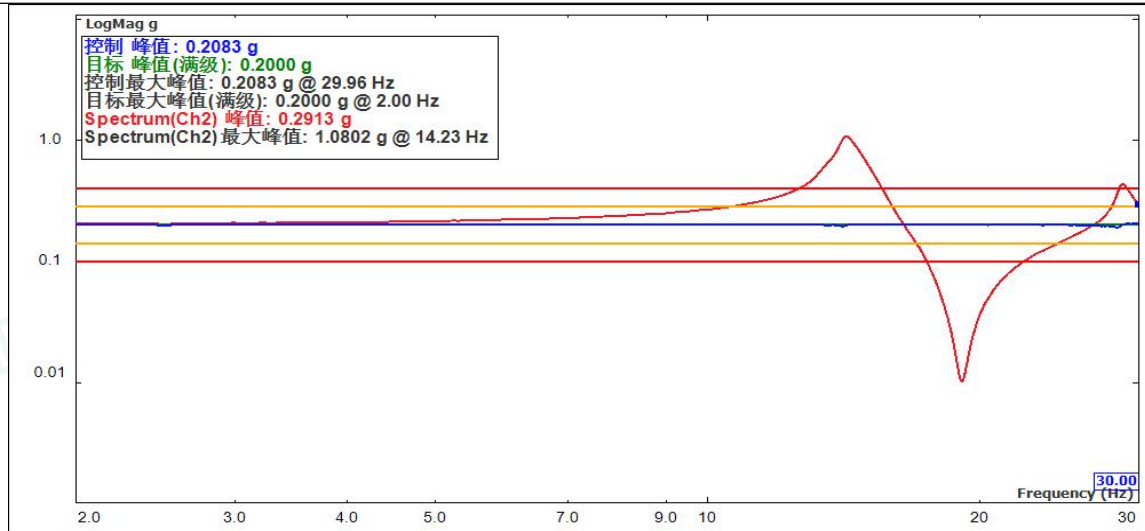

Swept Frequency X

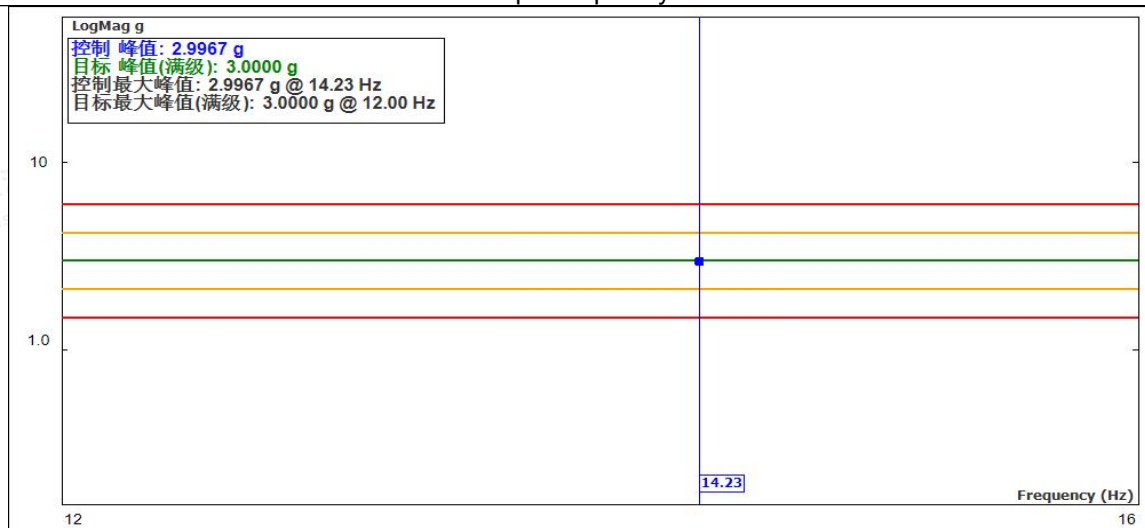

Fixed Frequency (X-3G)



Guangzhou LCS Compliance Testing Laboratory Ltd.

Add: No 44-1, Qianfeng North Road, Shiqi, Panyu District, Guangzhou, Guangdong, China

Tel: +(86) 020-39166689 | E-mail: webmaster@lcs-cert.com | Web: www.lcs-cert.com

Scan code to check authenticity



Test Report

Test Curve:

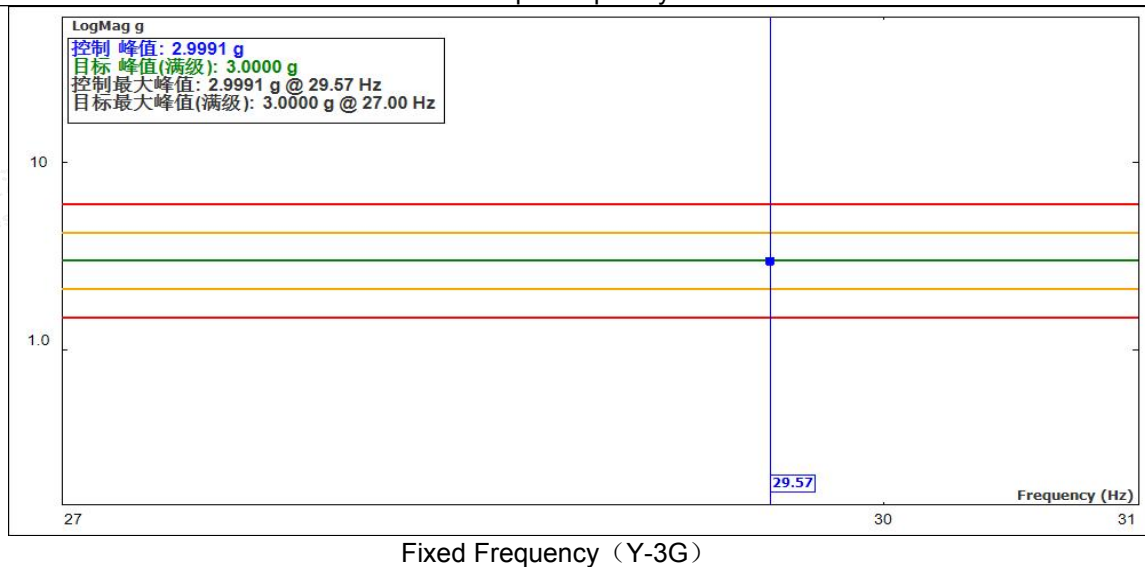
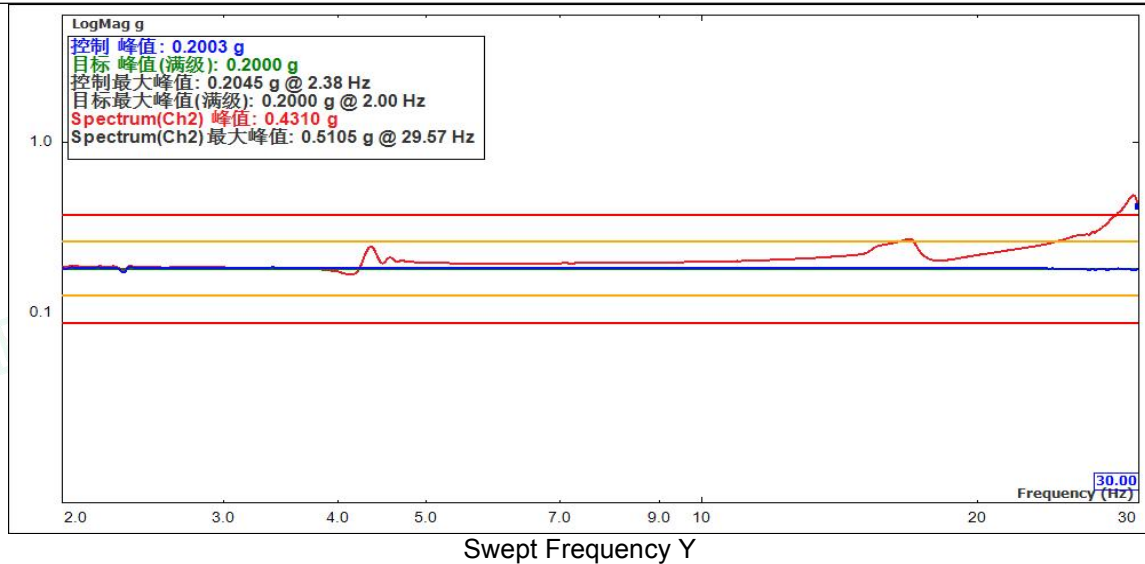

Guangzhou LCS Compliance Testing Laboratory Ltd.

Add: No 44-1, Qianfeng North Road, Shiqi, Panyu District, Guangzhou, Guangdong, China

Tel: +(86) 020-39166689 | E-mail: webmaster@lcs-cert.com | Web: www.lcs-cert.com

Scan code to check authenticity



Test Report

Test Curve:

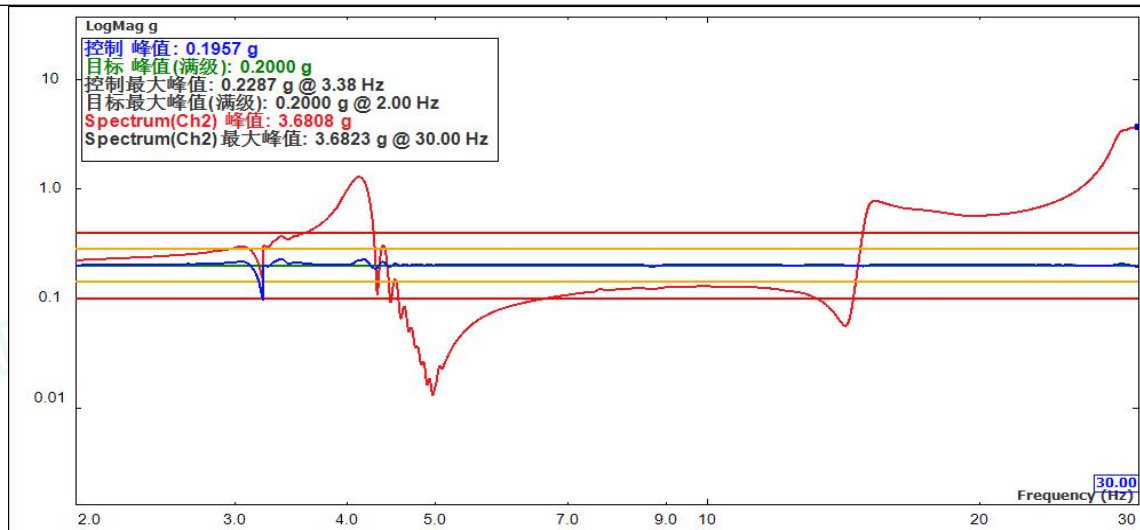

Swept Frequency Z

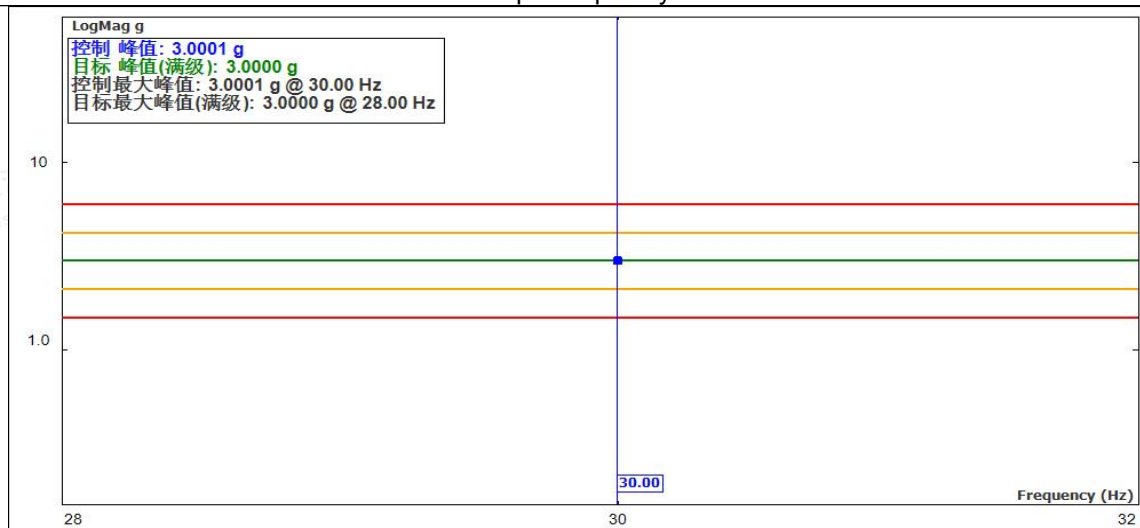

Fixed Frequency (Z-3G)



Guangzhou LCS Compliance Testing Laboratory Ltd.

Add: No 44-1, Qianfeng North Road, Shiqi, Panyu District, Guangzhou, Guangdong, China

Tel: +(86) 020-39166689 | E-mail: webmaster@lcs-cert.com | Web: www.lcs-cert.com

Scan code to check authenticity



Test Report

NOTES:

1. The report be without test report seal is considered as INVALID.
2. The content of reports cannot be copied without written consent of lab.
3. The report will be invalid without signature of testing person, review person and approved person.
4. Report will be invalid if altered.
5. If there is any objection to the test report, it should be submitted to the lab within 15 days.
Otherwise, objection invalid.
6. Lab is responsible to the testing samples only.
7. The report is only for use of internal by customer or scientific research.
8. The applicant and manufacturer's information, product name, model, trademark and other information in this report are provided by the applicant, and the laboratory is not responsible for verifying their authenticity.

Add: No 44-1, Qianfeng North Road, Shiqi, Panyu District, Guangzhou, Guangdong, China

Tel: 86-020-39166689

P.C: 511450

Fax: 86-020-39166619

URL: www.lcs-cert.com

**** End of Report ****



Guangzhou LCS Compliance Testing Laboratory Ltd.

Add: No 44-1, Qianfeng North Road, Shiqi, Panyu District, Guangzhou, Guangdong, China

Tel: +(86) 020-39166689 | E-mail: webmaster@lcs-cert.com | Web: www.lcs-cert.com

Scan code to check authenticity